

UW Medicine | VALLEY MEDICAL CENTER

Ambulatory Care Pathway: Lung Cancer Screening

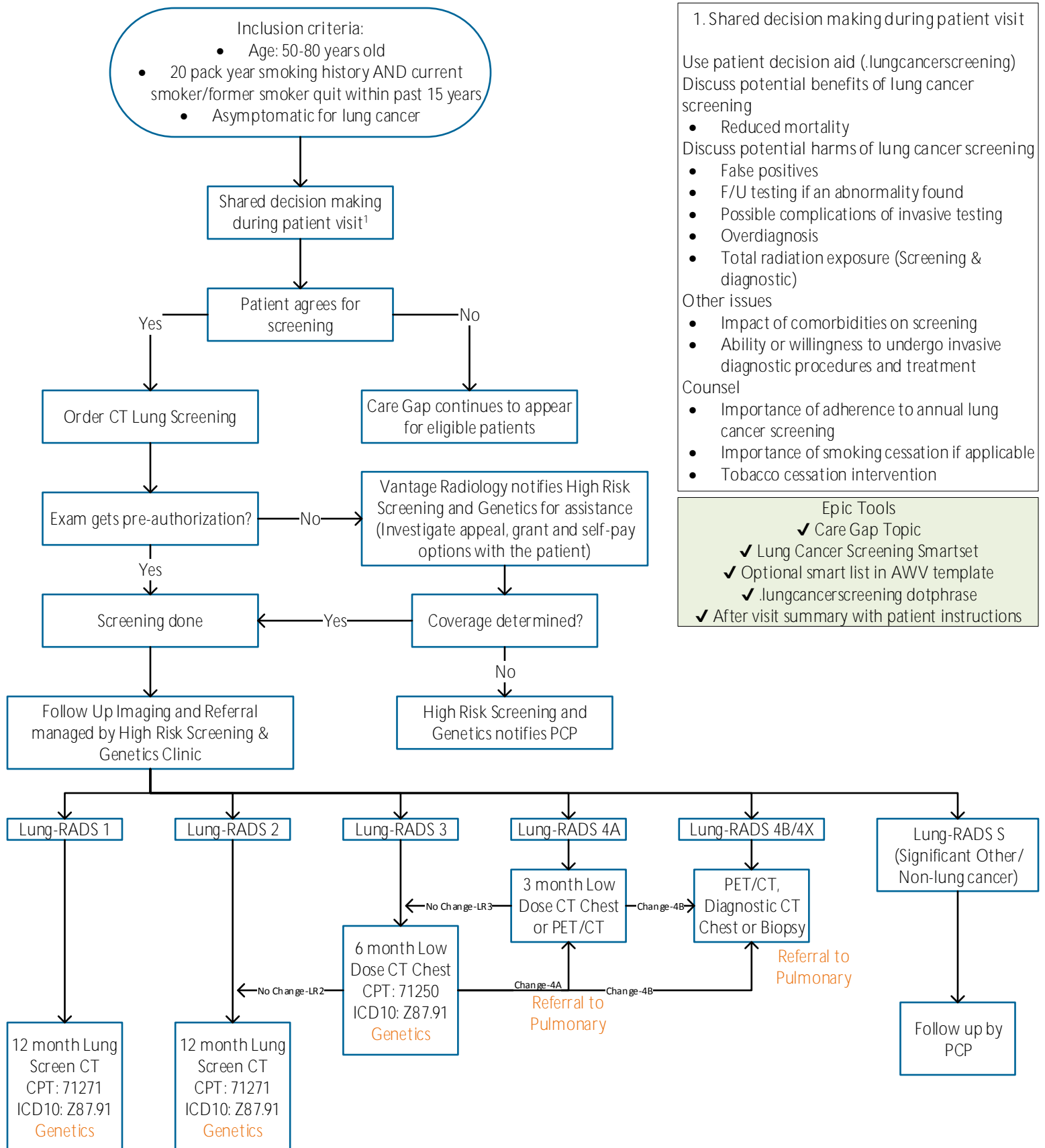

This pathway is informational and for general guidance only. It is not intended to be used as or replace actual clinical judgment.



Last Updated: May 2022
Next Expected Review: May 2024
For questions about this pathway, email:
AmbulatoryCarePathways@valleymed.org

UW Medicine | VALLEY MEDICAL CENTER
Ambulatory Care Pathway: Lung Cancer Screening

Lung RAD Classification	How is the patient informed	Follow Up Protocol
Lung RAD 1/2	Genetics clinic sends patient results via MyChart & paper letter	Genetics clinic signs a 1-year screening CT order
Lung RAD 3	Genetics clinic sends patient results via MyChart & paper letter	Genetics clinic pends a 6-month CT for PCP to sign
Lung RAD 4	Genetics clinic calls patient and signs a referral to Pulmonary	Genetics clinic tracks to ensure patient seen by Pulmonary, if not Pulm and PCP will be notified

This pathway is informational and for general guidance only. It is not intended to be used as or replace actual clinical judgment.



Last Updated: May 2022
Next Expected Review: May 2024
For questions about this pathway, email:
AmbulatoryCarePathways@valleymed.org