UW Medicine | VALLEY MEDICAL CENTER
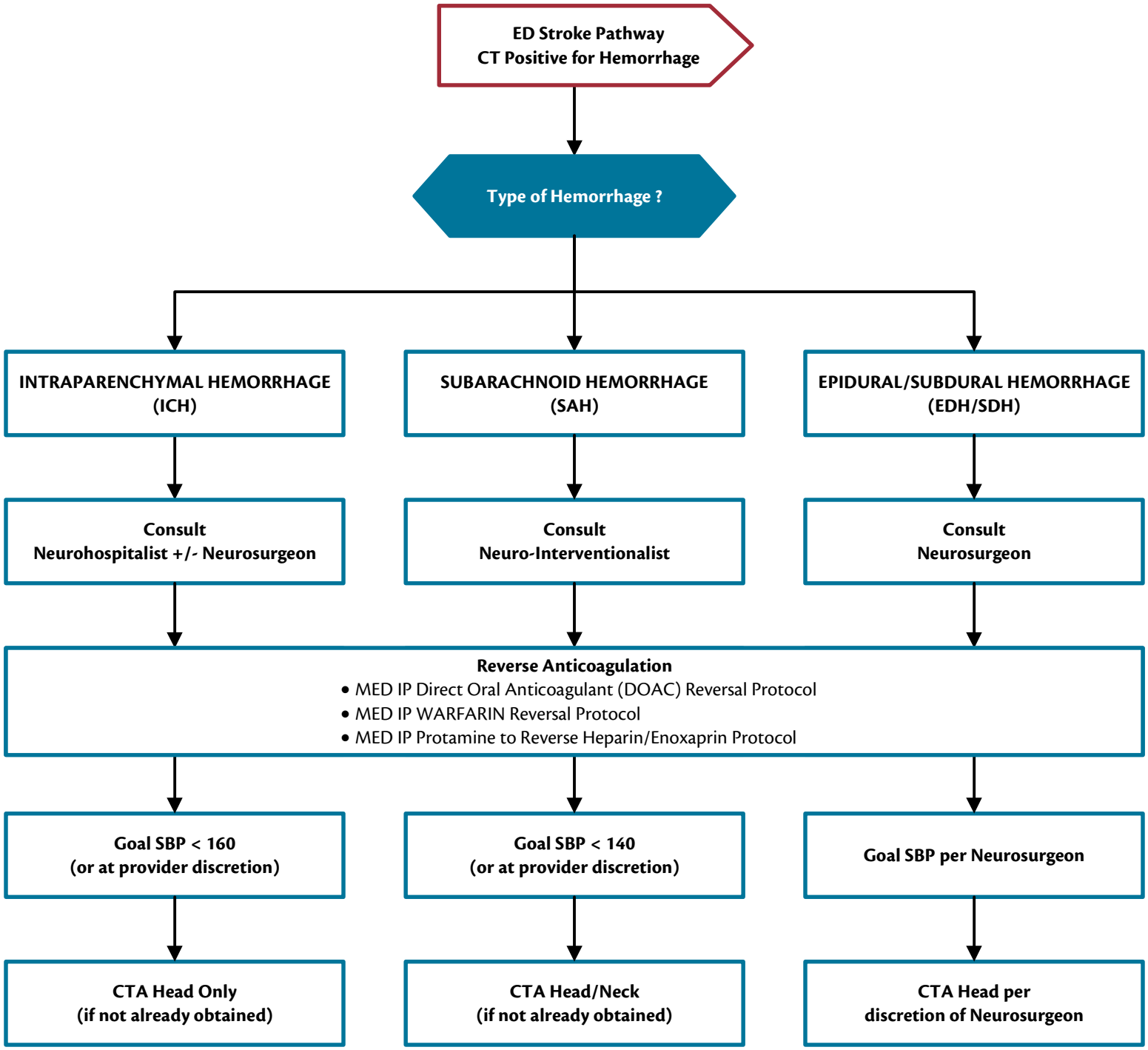
Intracranial Hemorrhage: Emergency Management